

## SOP of P&M -2

### **Table of content**

- 1)Site survey
- 2)Deployment note
- 3)Dehire note
- 4)Transfer checklist
- 5)Internal work order

# SOP of P&M -2

Path-> Day to day transactions->Sales +crm->task assignment

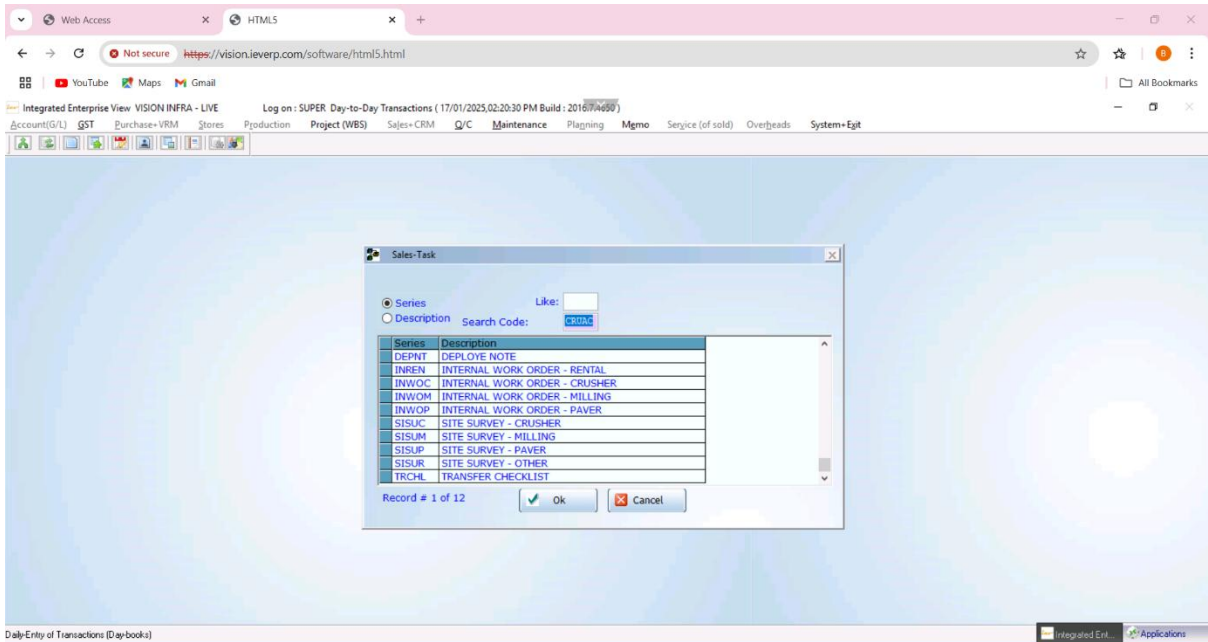

Path-> Day to day transactions->Sales +crm->task assignment

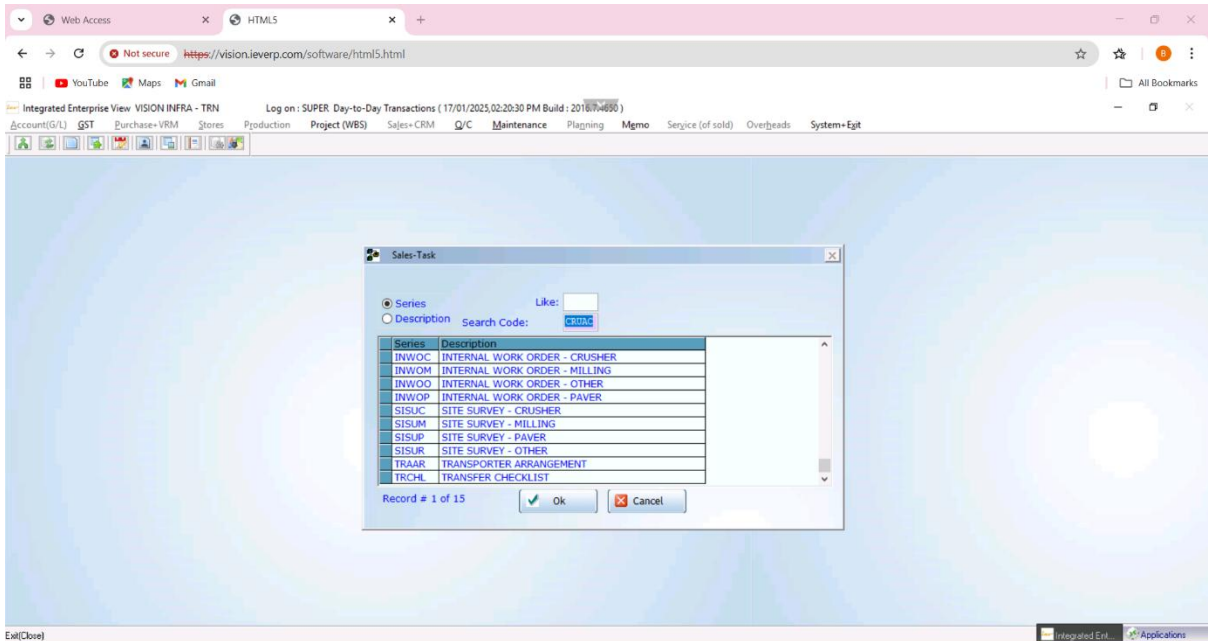

# SOP of P&M -2

## Site survey-Crusher

Log on: SUPER Day-to-Day Transactions (17/01/2025,02:20:30 PM Build : 2018070600)

Account(G/L) GST Purchase+VRM Stores Production Project (WBS) Sales+CRM Q/C Maintenance Planning Mgmt Service (of sold) Overheads System+Exit

DEPLOY NOTE | Sales-Task

Doc No: DEPT-242

Site Survey

SITE SURVEY- CRUSHER  
 SITE SURVEY- MILLING  
 SITE SURVEY- RENTAL  
 TRANSFER CHECK LIST  
 DEPLOYMENT / DEHIRE NOTE

Ref Doc Type: Eng, Quot, SOA, Ssk, ISk, Oth

Total Items:

No	Code	Description
1	01	SITE SERV
2	W3	FOODING

Client Name: \_\_\_\_\_  
 Project Name: \_\_\_\_\_  
 Nature of Work: \_\_\_\_\_  
 Site Office Location: \_\_\_\_\_  
 Quarry Location: \_\_\_\_\_  
 Crusher Land Locat: \_\_\_\_\_

Aggregate In MT: 0.00  
 GSB in MT: 0.00  
 Boulder Stock (M): 0.00  
 Overburden: \_\_\_\_\_  
 Duration of Crushing: \_\_\_\_\_

Rock Property: \_\_\_\_\_  
 Lab Test Report: \_\_\_\_\_  
 Quarrying Permission: \_\_\_\_\_  
 Crusher Land Permission: \_\_\_\_\_  
 Land Agreement: \_\_\_\_\_

Quarry Area: \_\_\_\_\_  
 Crusher Land Area: \_\_\_\_\_  
 Approach Road To Crusher: \_\_\_\_\_  
 Near By Agricultural Lan: \_\_\_\_\_

Distance: 0.00  
 Nearest Village to Crush: 0.00  
 Nearest Highway to Crush: 0.00  
 Nearest Market Pump To Crush: 0.00

Quarry from Project Off: 0.00  
 Crusher Land from Quat: 0.00

Availability of feeding: \_\_\_\_\_  
 Availability of accommodation: \_\_\_\_\_  
 Availability of Water: \_\_\_\_\_  
 Availability of electricity: \_\_\_\_\_  
 Permission: \_\_\_\_\_

Hardness: 0.00  
 Abbriveness: 0.00  
 Crushability: 0.00

Mobilisation Expenses: 0.00  
 Demobilisation Expenses: 0.00

Diesel rate: 0.00  
 nearest availability distance: 0.00

quarring & crushing: 0.00  
 Additional Remarks 1: \_\_\_\_\_  
 Additional Remarks 2: \_\_\_\_\_

OK CANCEL

## Site survey-Miling

Log on: SUPER Day-to-Day Transactions (17/01/2025,02:20:30 PM Build : 2018070600)

Account(G/L) GST Purchase+VRM Stores Production Project (WBS) Sales+CRM Q/C Maintenance Planning Mgmt Service (of sold) Overheads System+Exit

DEPLOY NOTE | Sales-Task

Doc No: DEPT-242

Site Survey

SITE SURVEY- CRUSHER  
 SITE SURVEY- MILLING  
 SITE SURVEY- RENTAL  
 TRANSFER CHECK LIST  
 DEPLOYMENT / DEHIRE NOTE

Ref Doc Type: Eng, Quot, SOA, Ssk, ISk, Oth

Total Items:

No	Code	Description
1	01	SITE SERV
2	W3	FOODING

PROJECT NAME: \_\_\_\_\_  
 PROJECT LOCATION: \_\_\_\_\_  
 ABOVE PERSON DESIGNATION: \_\_\_\_\_  
 PROJECT LENGTH: \_\_\_\_\_  
 PROJECT LANE: \_\_\_\_\_

DIMENSION OF PROJECT  
 LENGTH: \_\_\_\_\_  
 WIDTH: \_\_\_\_\_  
 THICKNESS: \_\_\_\_\_

ENTIRE SQUARE METER: \_\_\_\_\_  
 PATCH WORK: \_\_\_\_\_

CLIENT EXPECTATION: \_\_\_\_\_  
 COMMENCEMENT DATA: \_\_\_\_\_

CHANING DETAILS: \_\_\_\_\_  
 VISION PERSON: \_\_\_\_\_  
 GOVERNING AUTHORITY: \_\_\_\_\_  
 PROJECT OWNERSHIP: \_\_\_\_\_  
 CONTRACT OWNERSHIP: \_\_\_\_\_

ROAD STRENGTH: \_\_\_\_\_  
 TIPPER AND WATER SCOPE: \_\_\_\_\_  
 UNLOADING MATERIALS LEAD DISTANCE: \_\_\_\_\_

PHOTO ATTACHMEN: \_\_\_\_\_  
 MAKER: \_\_\_\_\_  
 CHECKER: \_\_\_\_\_  
 UPDATE FREQUENCY: \_\_\_\_\_  
 REVIEW CUT OFF: \_\_\_\_\_

OK CANCEL

# SOP of P&M -2

## Site survey-Rental

# SOP of P&M -2

## Deployment note/Dehire Note

Doc No: DEPWT-242

Site Survey

SITE SURVEY- CRUSHER  
 SITE SURVEY- MILLING  
 SITE SURVEY- RENTAL  
 TRANSFER CHECK LIST  
 DEPLOYMENT / DEHIRE NOTE

Deployment Note  
 Dehire Note

Department: \_\_\_\_\_

Loading Client: \_\_\_\_\_  
 Address1: \_\_\_\_\_  
 Address2: \_\_\_\_\_  
 Address3: \_\_\_\_\_  
 PIN: \_\_\_\_\_

Unloading Client: \_\_\_\_\_  
 Address1: \_\_\_\_\_  
 Address2: \_\_\_\_\_  
 Address3: \_\_\_\_\_  
 PIN: \_\_\_\_\_

Contact Details: \_\_\_\_\_  
 GST NO: \_\_\_\_\_

No	Code	Description
1	01	SITE SERV
2	W3	FOODING

OK CANCEL

Doc No: DEPWT-242500009

Doc Date: 30/12/2024

Notes: \_\_\_\_\_

Enquiry  
 Quotation  
 SOI/Project  
 Sales Invoice  
 Issue Invoice  
 Others

Ref Doc No: WORTL2425000006 One Meter  
 Date: 15/07/2024  
 Project #: WOREH-2425-0006

No	Code	Description	Emp. No.	Plan date	Start date	Due Date	Com. Date	Activity Details	Employee Name
1	01	SITE SERV	10967	5/07/202	16/07/202	/ /	/ /	SITE SERV	NANDKISHOR KL
2	W3	FOODING						FOODING	

To Last Document

# SOP of P&M -2

## Transfer checklist

No	Code	Description	Emp. No.	Plan
1	ELE04	ACCESSORIES	/	/
2	ELE04	SWITCHES	/	/
3	ELE04	HORN (FOR	/	/
4	ELE95	OTHER	/	/
5	NG02	ENGINE OIL	/	/
6	NG02	FUEL FILTER	/	/
7	NG02	ENGINE OIL	/	/
8	NG02	RADIATOR	/	/
9	NG02	WATER PUM	/	/
10	NG07	V BELT (CO	/	/
11	NG08	AIR FILTER	/	/
12	NG08	TOURBO CH	/	/
13	NG11	WATER TEM	/	/
14	NG11	ENGINE MC	/	/
15	NG11	CONTROLS	/	/
16	NG14	CLEANLINE	/	/
17	NG14	ANY ABNOR	/	/

No	Code	Description	Emp. No.	Plan date	Start date	Due Date	Com. Date	Activity Details	Employee Name
1	ELE04	ACCESSORIES	/	/	11/08/202	1/08/202	/	Accessories	
2	ELE04	SWITCHES	/	/	/	/	/	Switches	
3	ELE04	HORN (FOR/ REV)	/	/	/	/	/	Horn (For/ Rev)	
4	ELE95	OTHER	/	/	/	/	/	Other	
5	NG02	ENGINE OIL FILTER	/	/	/	/	/	Engine oil filter	
6	NG02	FUEL FILTER	/	/	/	/	/	Fuel filter	
7	NG02	ENGINE OIL PRESSURE AT LOW &	/	/	/	/	/	Engine Oil Pressure at low & high rpm	
8	NG02	RADIATOR	/	/	/	/	/	Radiator	
9	NG02	WATER PUMP	/	/	/	/	/	Water Pump	
10	NG02	V BELT (CONDITION & TENSION)	/	/	/	/	/	V Belt (Condition & Tension)	
11	NG08	AIR FILTER / RESTRICTOR INDICR	/	/	/	/	/	Air Filter Chock & last Chngae Dated 26.0	
12	NG08	TOURBO CHARGER	/	/	/	/	/	Tourbo Charger	
13	NG11	WATER TEMPERATURE	/	/	/	/	/	Water temperature	
14	NG11	ENGINE MOUNTING	/	/	/	/	/	Engine Mounting	
15	NG11	CONTROLS	/	/	/	/	/	Controls	
16	NG14	CLEANLINESS	/	/	/	/	/	Cleanliness	
17	NG14	ANY ABNORMAL SOUND	/	/	/	/	/	Any abnormal sound	

# SOP of P&M -2

## Internal work order

INTERNAL WORK ORDER - MILLING [ Sales-Task ]

Doc No: IWM-242500004      Doc Date: 01/08/2024      Notes

Ref. Doc No: IWMIL242500006      Date: 01/08/2024

Ref Doc Type:  Enquiry       SO/Project       Sales Invoice       Issue Invoice       Others

Project # IWMIL-2425-0006      ASBOKA BUILDCON LTD, NIPANI

No	Code	Description	Emp. No.	Plan date	Start date	Due Date	Com. Date	Activity Details	Employee Name
1	WM0	CONTACT DETAIL SPOC		///	///	///	///	CONTACT DETAIL SPOC	
2	WM0	PROJECT MANAGER		///	///	///	///	Ramkumar Sharma	
3	WM0	P & M SITE INCHARGE		///	///	///	///	Dilip Kumar Sharama	
4	WM0	QUANTITY CERTIFIER		///	///	///	///	Approx 10000SQMM	
5	WM0	BILLING INCHARGE		///	///	///	///	RAM KIRSHAN 9880918293	
6	WM0	ACCOUNTS DEPARTMENT		///	///	///	///	ALL PROJECT BILL IN HEAD OFFICE	
7	WM0	SCOPE OF WORK		///	///	///	///	Milling Existing Paved	
8	WM0	NATURE		///	///	///	///	Old Milling Wok	
9	WM0	QUANTITY OF WORK		///	///	///	///	Approx 10000 SQMM	
10	WM1	TENURE		///	///	///	///	02 MONTH	
11	WM1	MONTHLY MINIMUM QTY		///	///	///	///	MONTHLY MINIMUM FIXED QTY 42500	
12	WM1	NUMBER OF SHIFTS		///	///	///	///	02 SHIFT	
13	WM1	FOODING		///	///	///	///	CLINET SCOPE	
14	WM1	LOADING		///	///	///	///	CLINET	
15	WM1	NO OF OPERATOR	21028	///	///	///	///	02 Nos	
16	WM1	OPERATOR		///	///	///	///	OPERATER-AKHILESH	AKHILESH KUMA
17	WM1	HELPER		///	///	///	///	HELPER-01 NOS	

Thank You

## SOP of P&M -2