

SOP Of Store

Table of content

1)GRN

- Path
- Description
- Select GRN type
- Business location
- Selecting order
- Itemwise receipt qty
- D-hook

2)Inspection

- Filling line details
- Under bin detail tab enter proper machine code
- Modification

3)Material transfer from store to site (W to W)

- Path
- Line item
- C-hook
- OLP

4)Material inward from store to site (W to W)

- Path
- Line item

5)Asset transfer (W to W)

- Path
- Line item
- C-hook
- OLP

6)DCR (consumption/issue)

- Path
- Line item
- Line-item details

7)Stock transfer from one asset to another asset

- Path
- Description
- Line item
- Line-item details

SOP Of Store

1)Path-Explorer->Day to day->store+Q/c->receipt->party DC->GRN/MRN

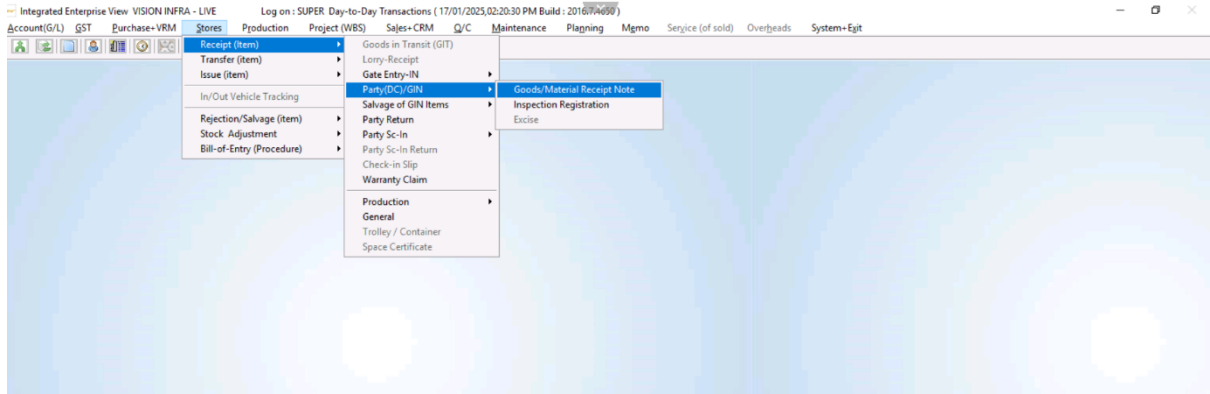

Select correct description

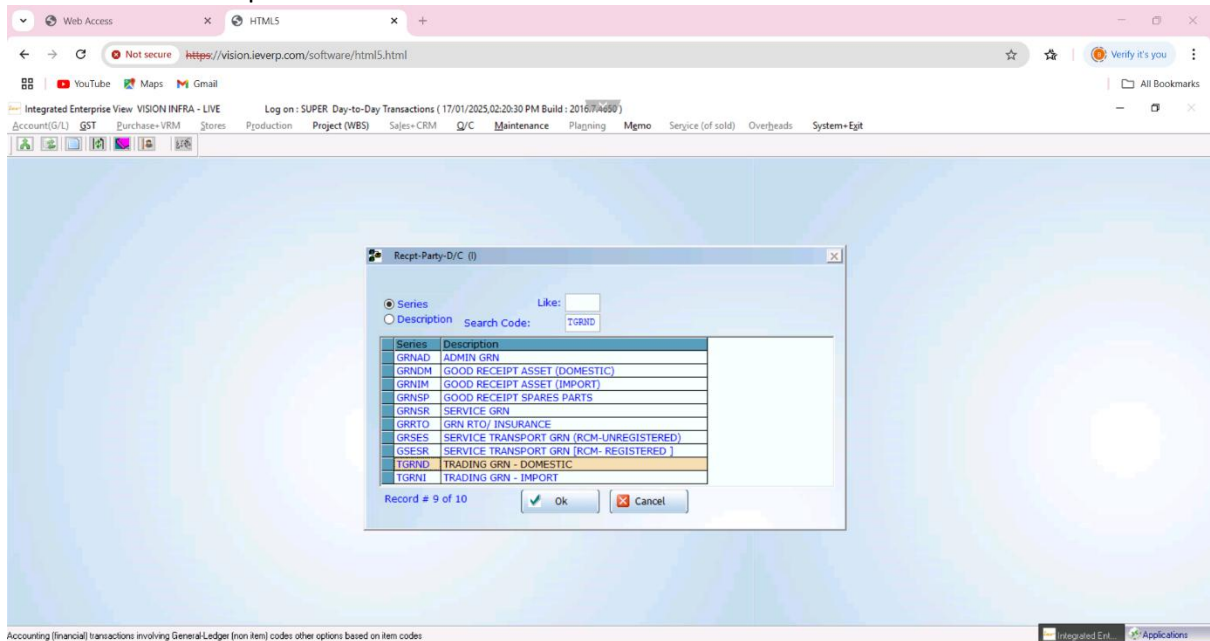

SOP Of Store

- 1) First select add button
- 2) Select 'c' in party to enter code and desired party will be available (or you can select other option like select 'p' direct party option)
- 3) There are 3 GRN type :-
 - a) normal for regular GRN
 - b) sample (no GST payable) for FOC material
 - c) not to be used

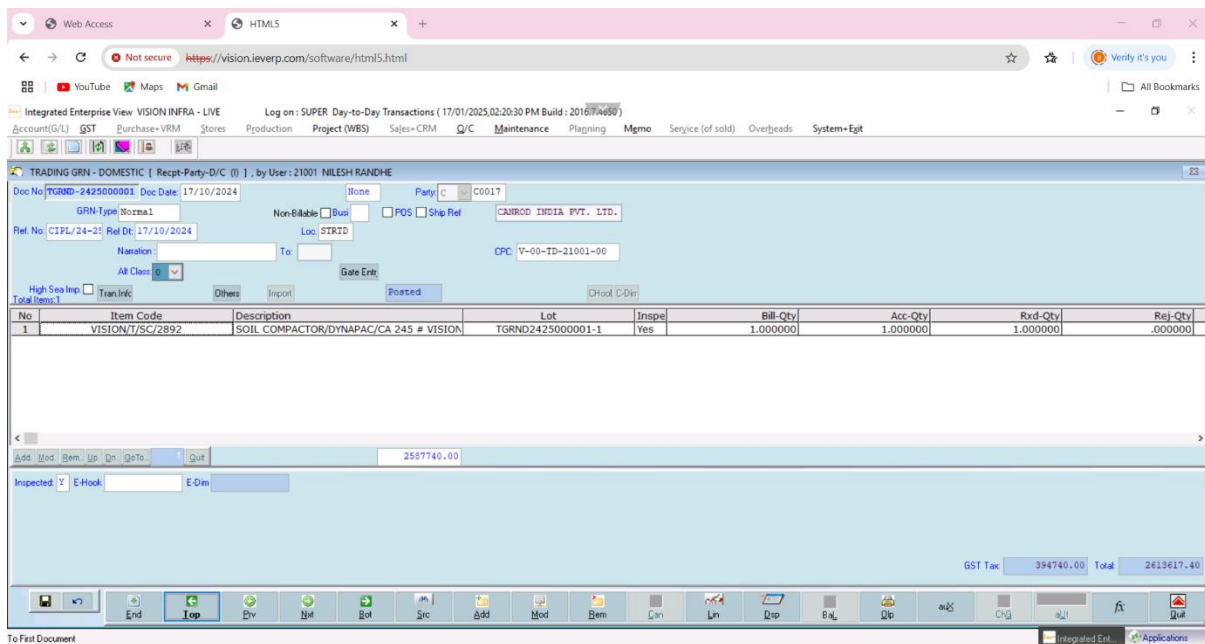
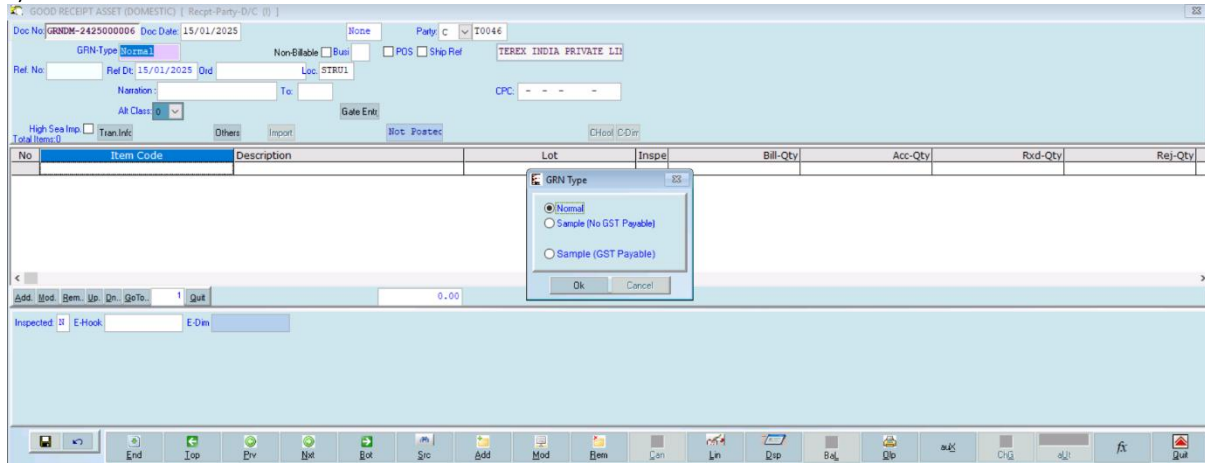

SOP Of Store

b) Select correct city at business location

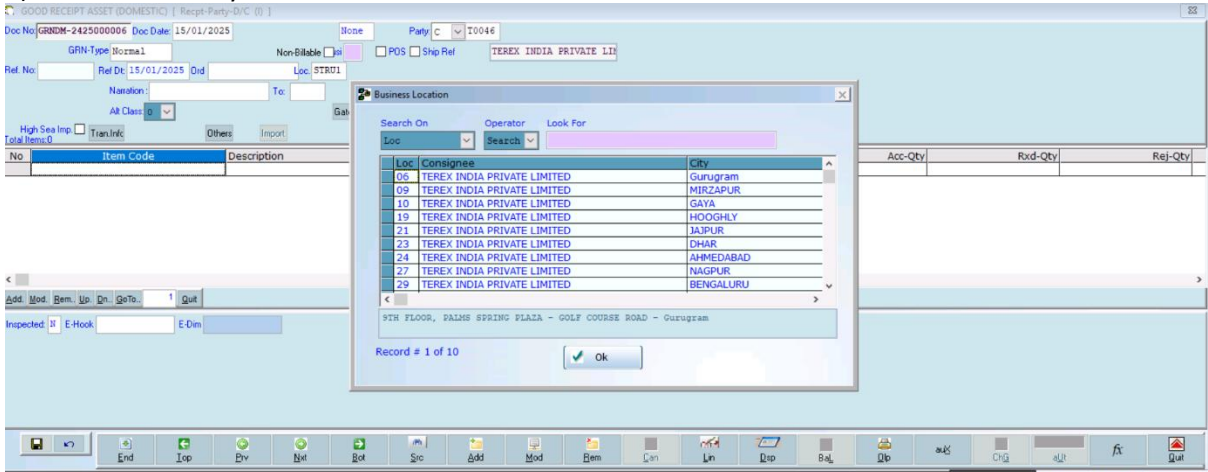

c) After selecting /supplier on Ord field system will pop-up pending order for selected supplier, user has to select proper order

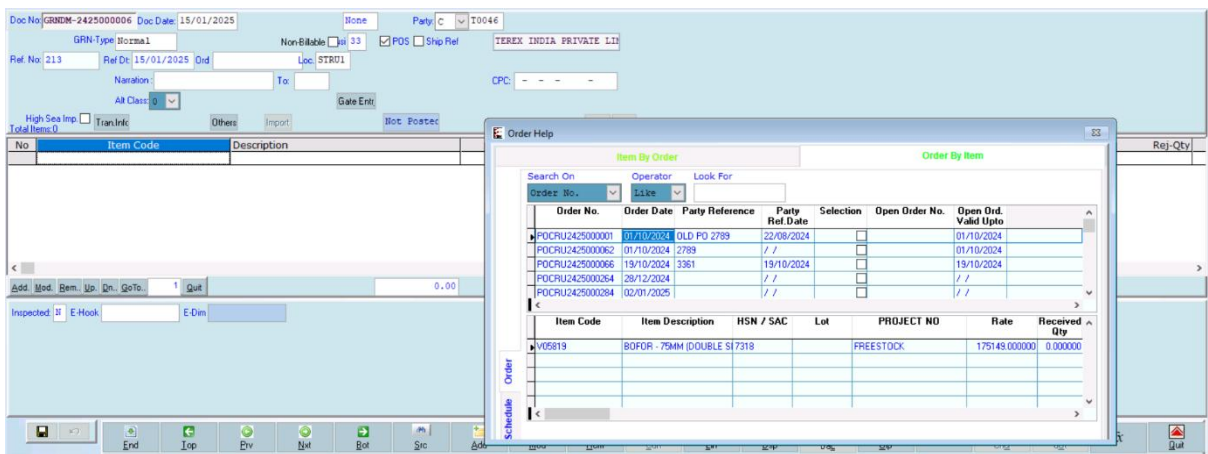

d) After selecting PO user can put itemwise receipt qty.

SOP Of Store

D-hook to enter asset information

- Warranty In Hours: 0.00
- IDB VALUE: 0.00
- Warranty In KM: 0.00

The dialog box also has 'OK' and 'Cancel' buttons. The main window includes a table of items and various input fields for item details, such as 'Challan Qty' (1.000000) and 'Fixed Qty' (1.000000). The bottom of the screen shows the SAP application toolbar with icons for End, Top, Edit, and other functions.

SOP Of Store

2) Inspection

Path-Explorer->Day to day->store+Q/c->receipt->party DC->inspection

No	Item Code	Description	Lot	Inspe	Bill-Qty	Acc-Qty	Rxd-Qty	Rej-Qty
1	V03087	TRACK SHOE WITH SCERW & NUTS 2372467		Yes	46.000000	46.000000	46.000000	.000000

While filling line details take care of following things:-

- 1) Received qty (user should input actual received qty)
- 2) Inspection date (if inspection date is updated then only stock levels are updated)

No	Item Code	Description	Lot	Inspe	Bill-Qty	Acc-Qty	Rxd-Qty	Rej-Qty
1	V03087	TRACK SHOE WITH SCERW & NUTS 2372467		Yes	46.000000	46.000000	46.000000	.000000

b) Under bin detail tab enter proper machine code

No	Item Code	Description	Lot	Inspe	Bill-Qty	Acc-Qty	Rxd-Qty	Rej-Qty
1	V03087	TRACK SHOE WITH SCERW & NUTS 2372467		Yes	46.000000	46.000000	46.000000	.000000

SOP Of Store

3)Material transfer from store to site (W to W) DC

Path-

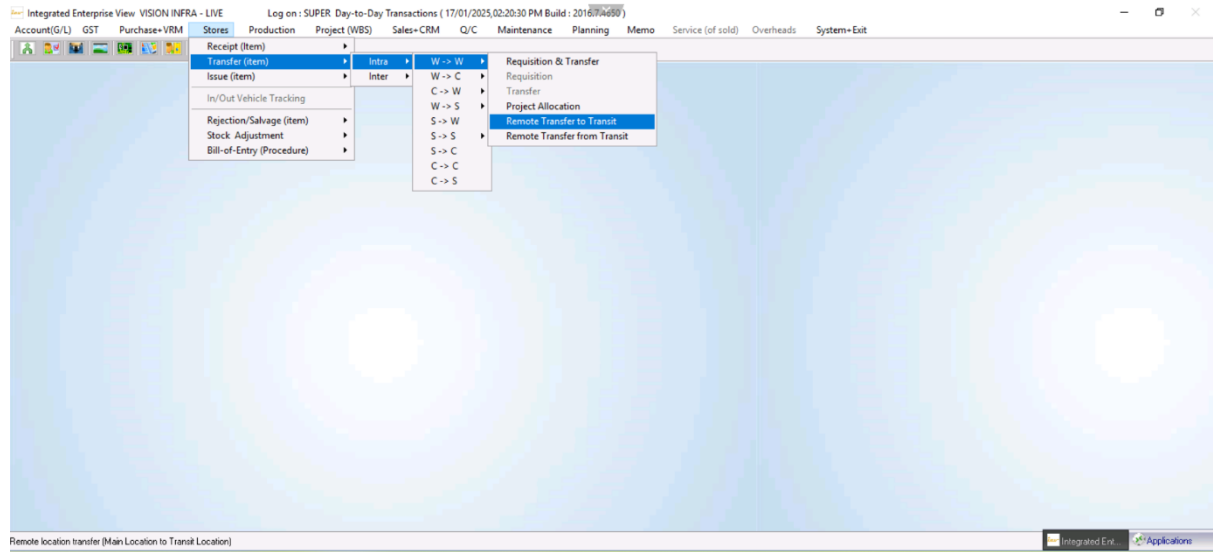

Line item-

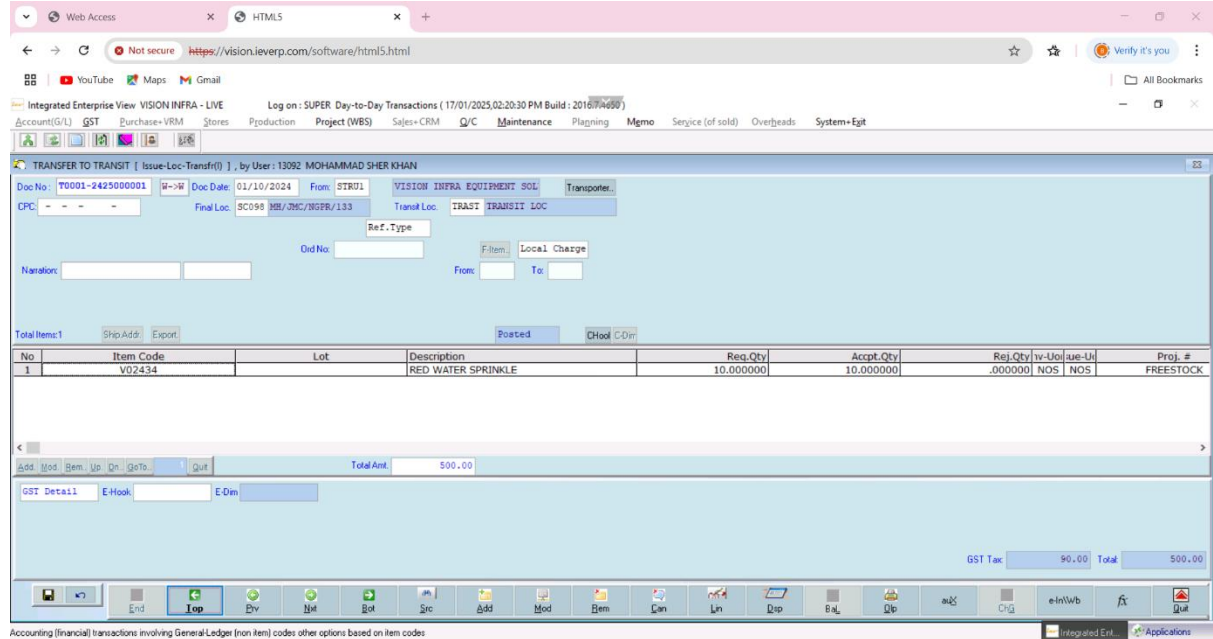

SOP Of Store

Fill C-hook details

OLP

Sr. No	Description of the Item(s)	Part Code	Qty	Unit	Rate	Total
1	V08152 - V BELT 5PC7000	5PC7000	8.000	NOS	5997.00	47976.00
2	V08683 - FAN YBELT B68800 (3L-7540)	3L-7540	2.000	NOS	1238.00	2476.00
Total :			10.000			50452.00

Payment Details
Net Amount : 50452.00

SOP Of Store

4) Receipt at site location

Path->

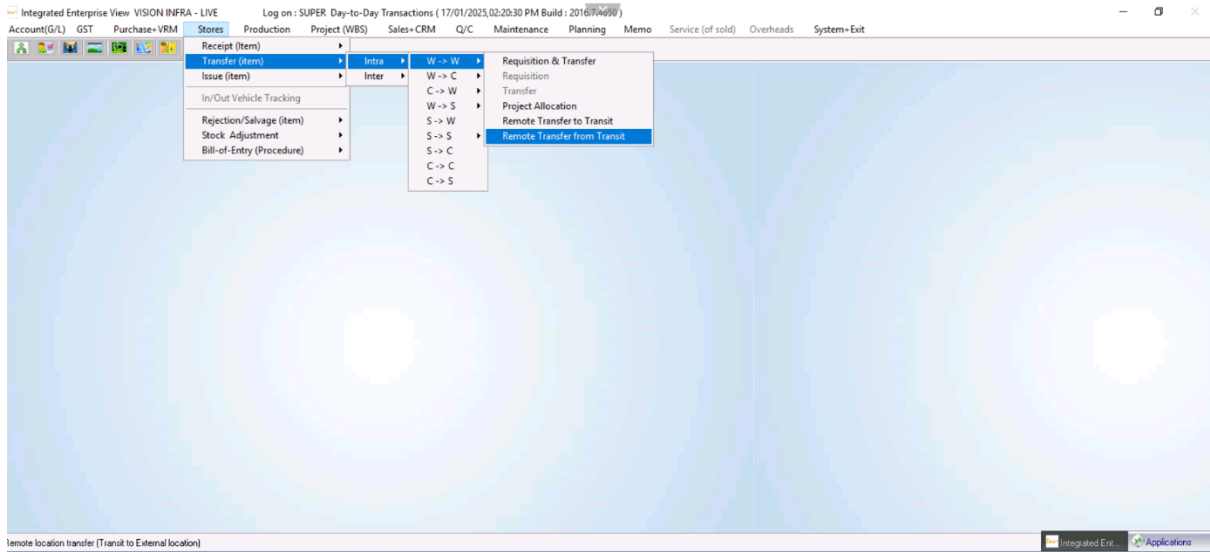

Line item-

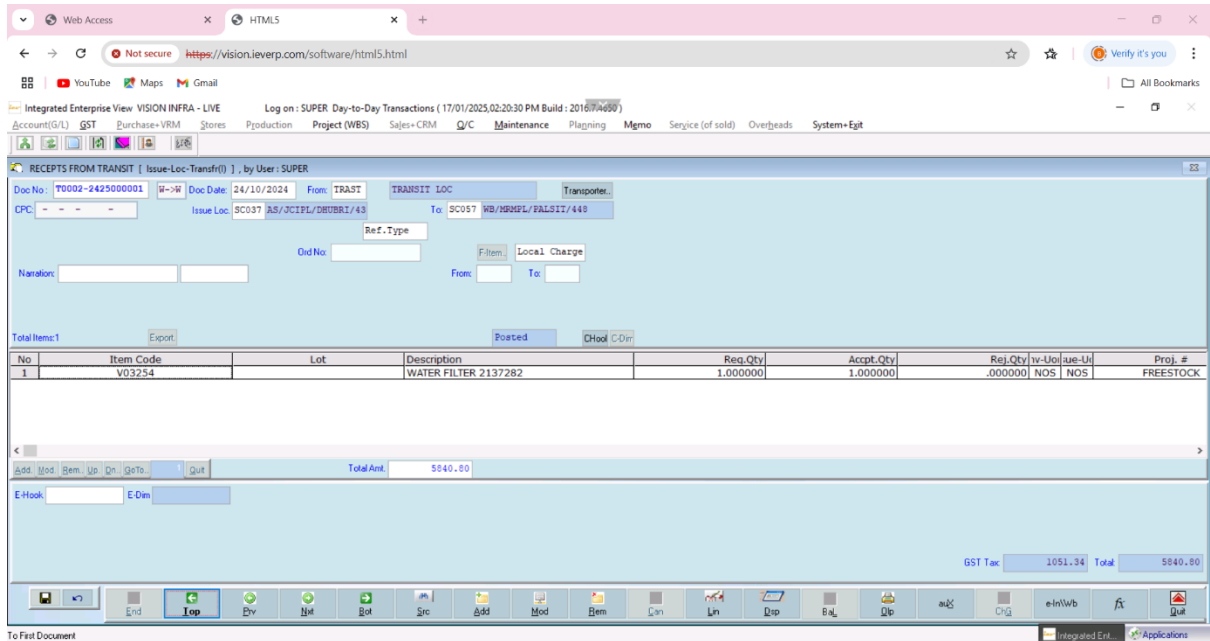

SOP Of Store

5) Asset transfer (W to W)

Path-

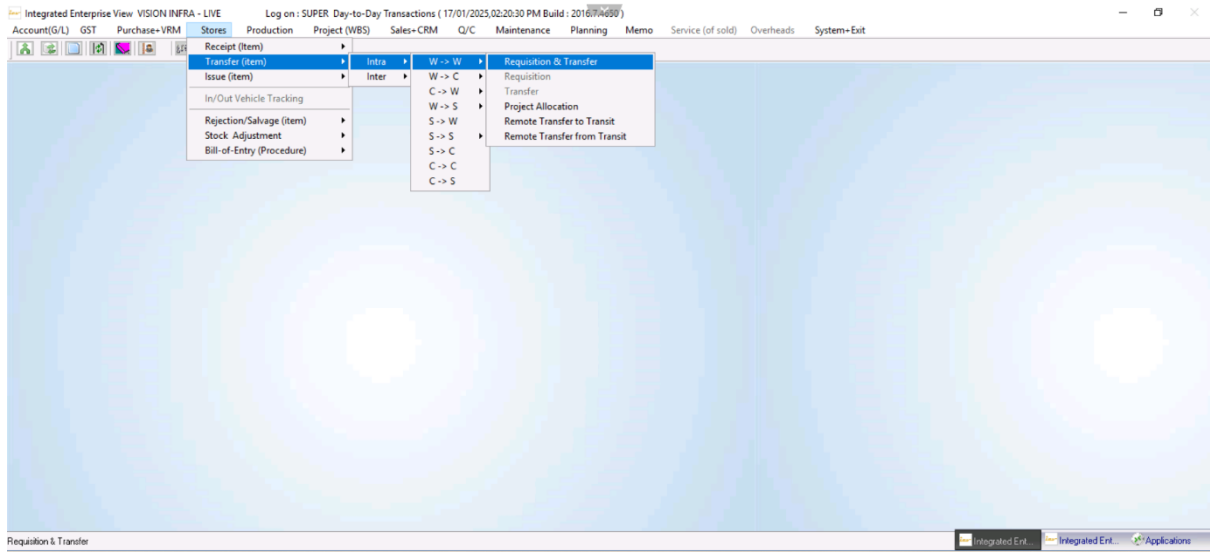

Line item->

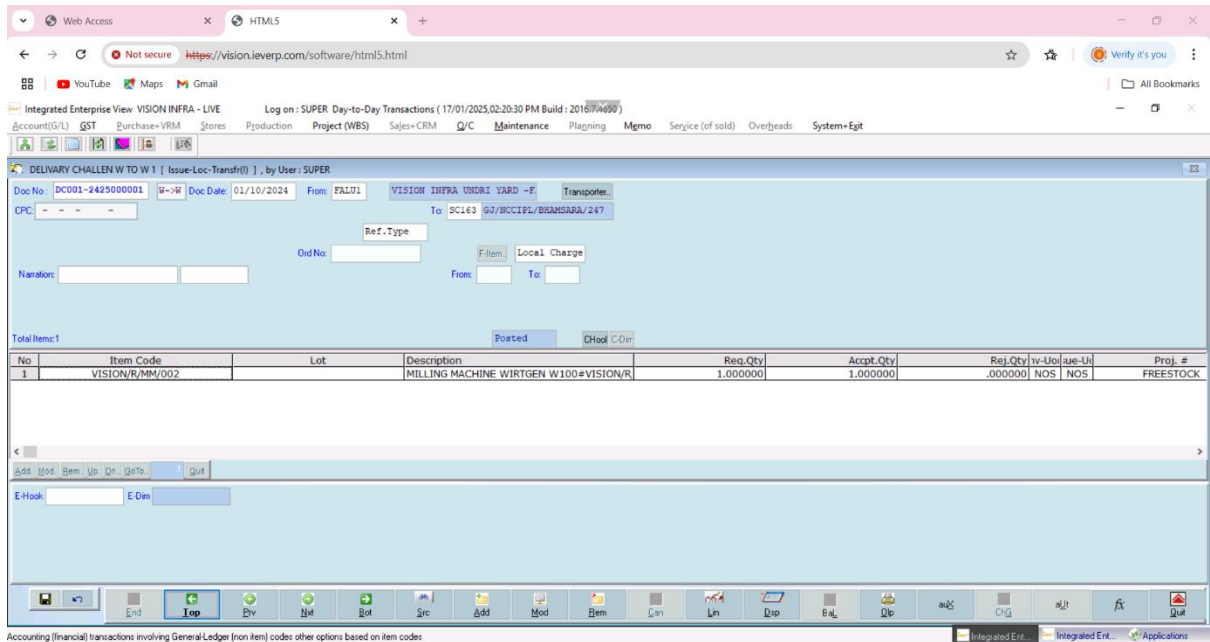

SOP Of Store

Add c-hook details

OLP-

Sr. No	Description of the Goods	Quantity	Unit	Value
1	USED MILLING MACHINE WIRTSGEN W100P/VISION/R/MM/002 SL NO :- 11843255 HSN Code :- 84293000 (NDM-2016)	1.000	UNIT	0.00

Note: The above machine is being sent to for Rental works for Application. As this unit is on returnable basis .hence no taxes or duties are applicable . Hence is not for sale.

GST No: 27AAJCV8920G1ZZ

SOP Of Store

6)DCR (consumption/issue)

Path->

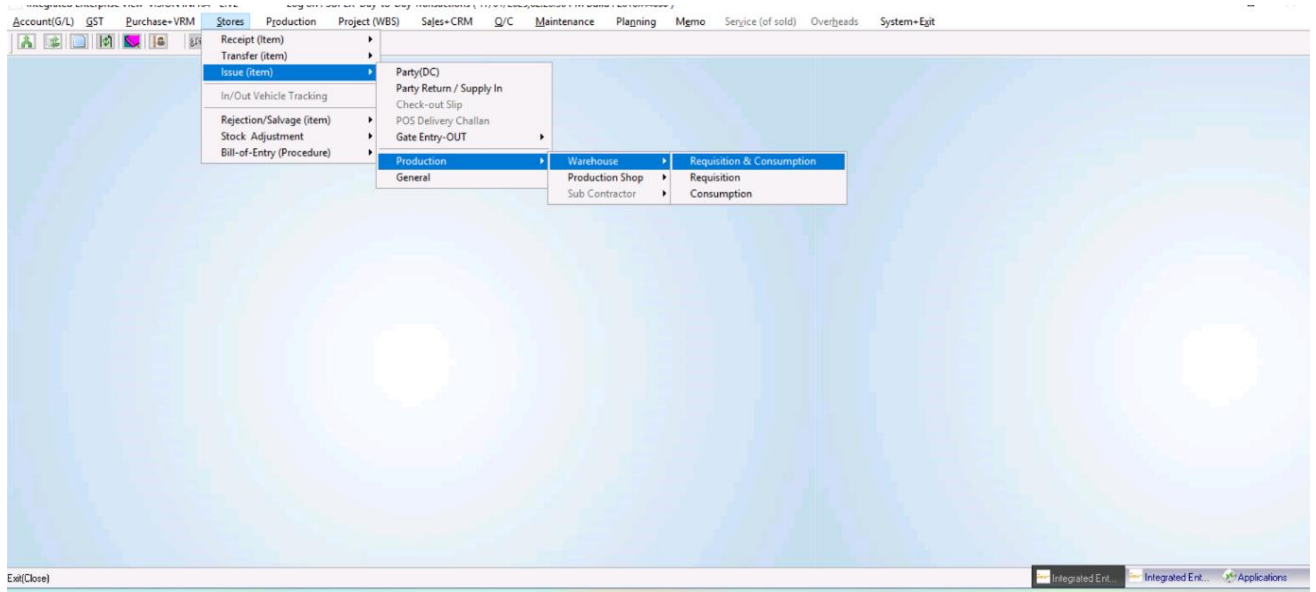

Line item->

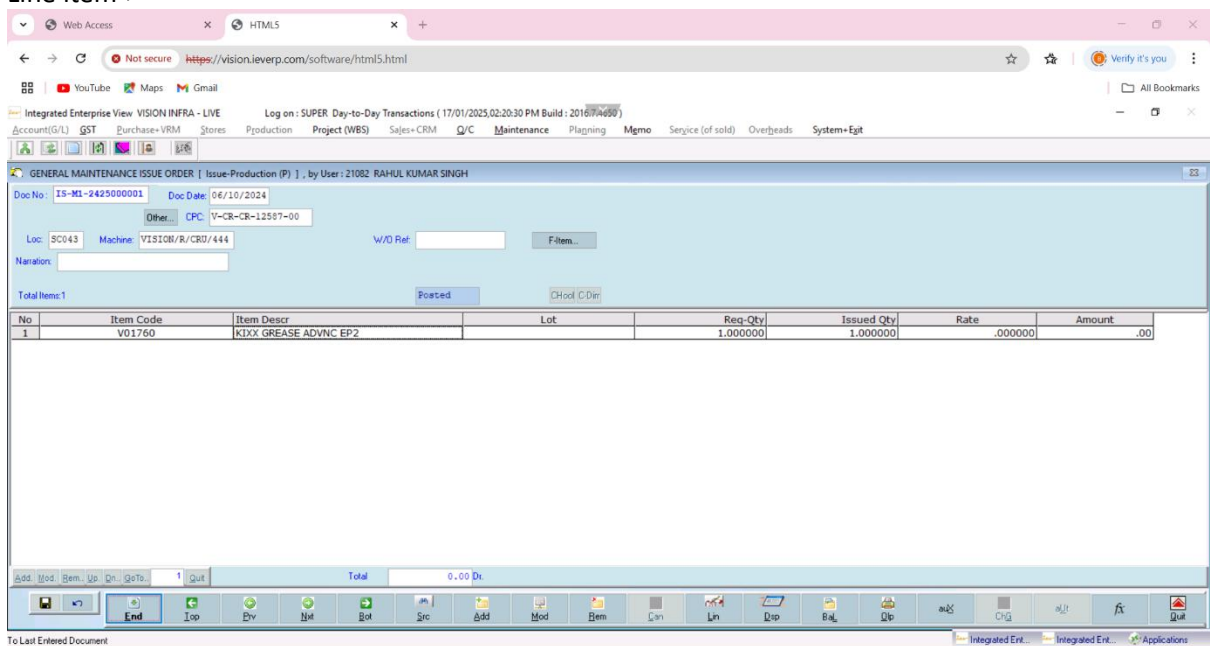

SOP Of Store

Fill Line-item Details correctly-

No	Item Code	Item Descr
1	V01760	KIXX GREASE ADVNC EP2

The 'Details' dialog box contains the following information:

- Entry: 1
- Insp-Lot: 06/10/2024
- Item Code: V01760
- Description: KIXX GREASE ADVNC EP2
- Project #: WOCRO-2425-0011
- UOM: MGS
- Lot: [Empty]
- Issued Qty: 1.000000
- Req Qty: 0.000000
- Ref: [Empty]
- AuxQty: 0.000000

On the right side of the dialog, there are summary values:

- Req On Hand: 0.000000
- Ok-OnHand: 135.000000
- On Hand: 315.000000
- Available For Issue: 139.000000

At the bottom of the dialog, there are buttons for 'Cancel', 'D-Dm', 'D-Hook', 'Ok', 'Cancel', and 'F4'. The main window also shows a 'Total' of 0.00 DZ.

SOP Of Store

7) Stock transfer from one asset to another asset

Path->

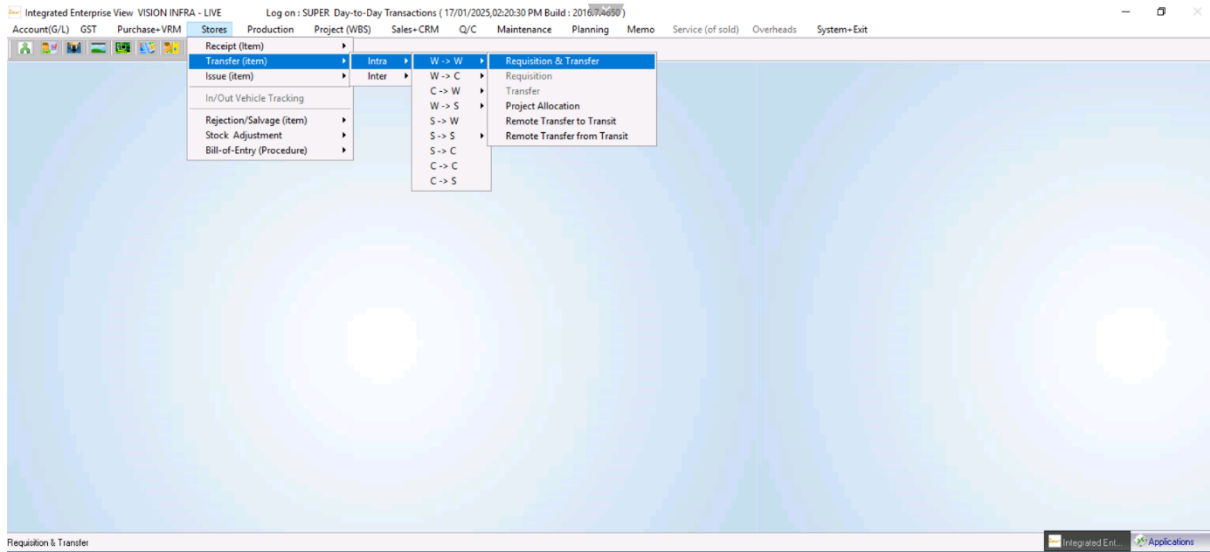

Select correct description

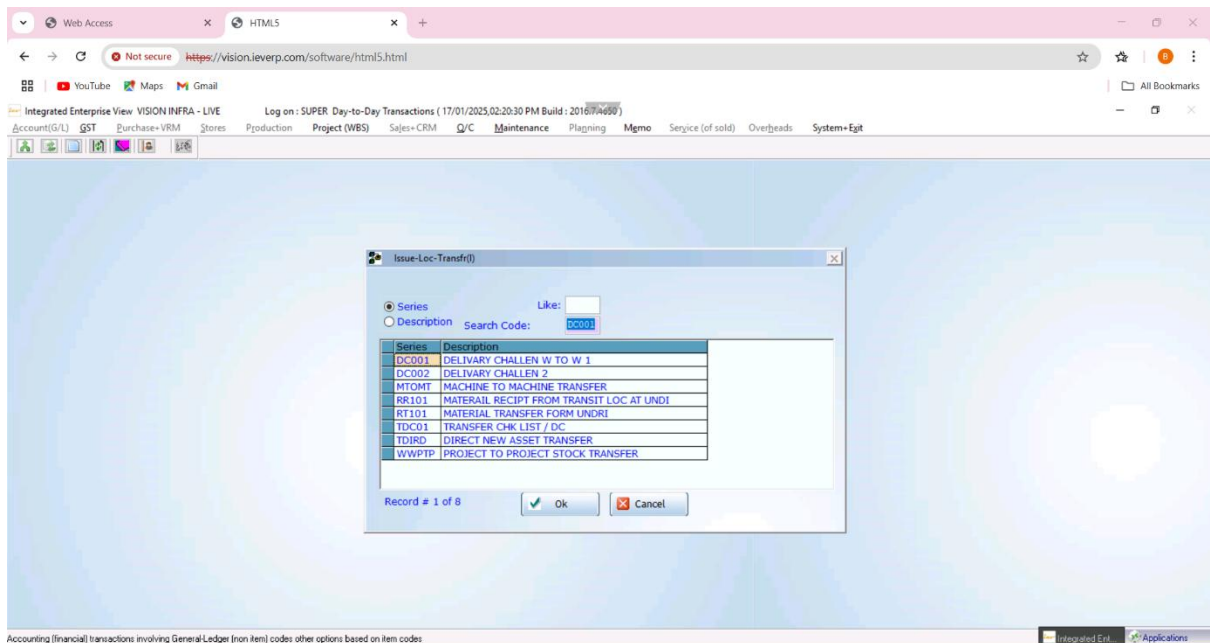

SOP Of Store

Line item

No	Item Code	Lot	Description	Req.Qty	Acpt.Qty	Rej.Qty	lv-Uoi	ue-Uh	Proj. #
1	V08931		DOOR LOCK 47C5551	1.000000	1.000000	.000000	NOS	NOS	FREESTOCK

Fill Line-item Details correctly-

- Entry: 1
- From Project No: FREESTOCK
- On Hand: 1.00000
- Ok-Dr-Hand: 1.00000
- Rej On Hand: 0.00000
- Item Code: V08931
- Description: DOOR LOCK 47C5551
- Available For Issue: 1.00000
- Item Descr: [Empty]
- Project #: FREESTOCK
- Fc-Rate: 0.0000
- Issue UOM: NOS
- Req Qty: 1.0000
- Ok Qty: 1.000000
- Rejection Qty: 0.000000
- Lot: [Empty]
- Opm No: [Empty]
- Aux Comp: [Empty]
- Bin-Info: [Empty]

The 'Current Focus' is on the 'D-Hook' field.

SOP Of Store